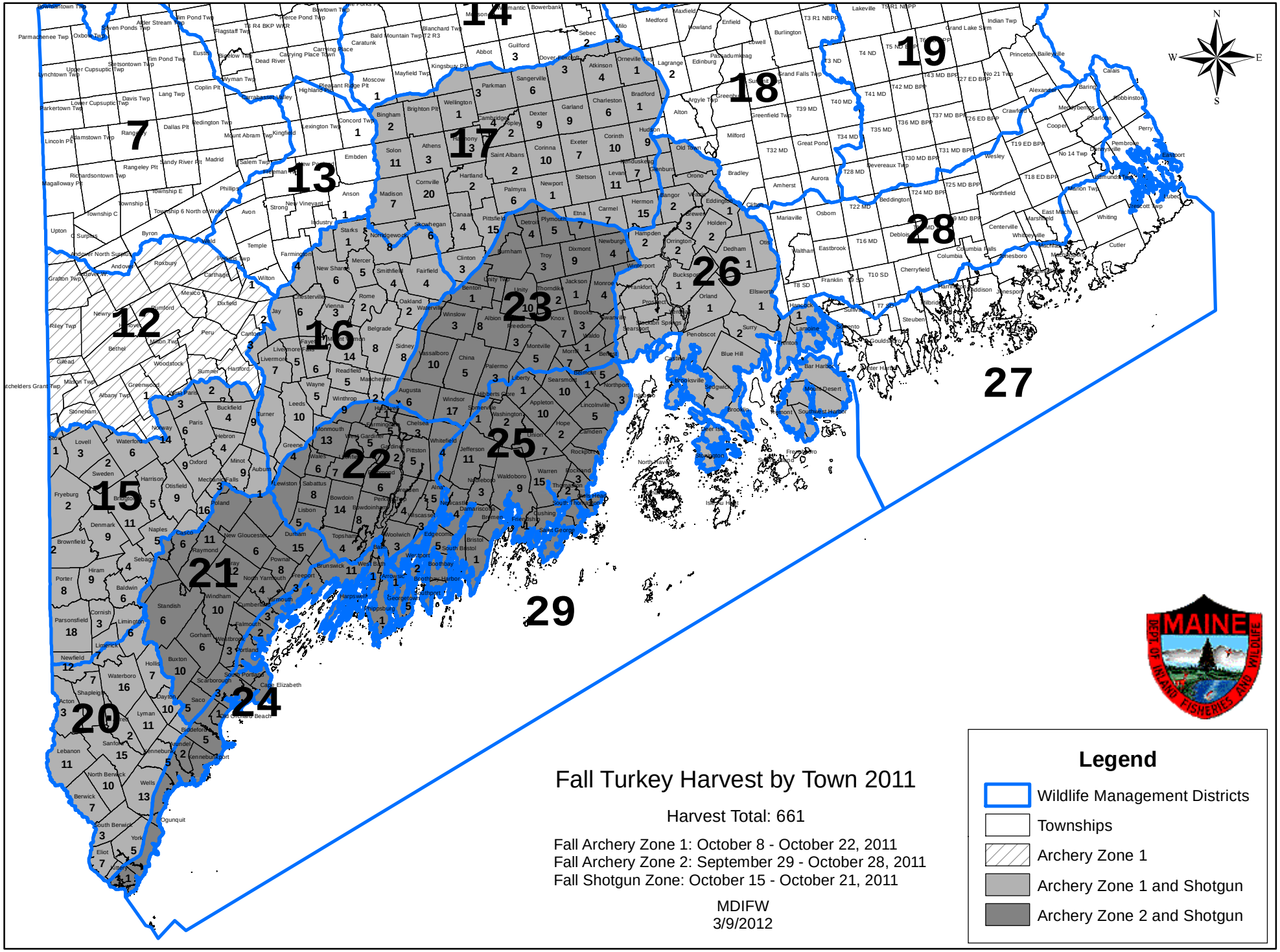
Fall Turkey Harvest by Town 2011
Harvest Total: 661
Fall Archery Zone 1: October 8 - October 22, 2011
Fall Archery Zone 2: September 29 - October 28, 2011
Fall Shotgun Zone: October 15 - October 21, 2011
MDIFW
3/9/2012
Legend
Wildlife Management Districts
Townships
Archery Zone 1
Archery Zone 1 and Shotgun
Archery Zone 2 and Shotgun
MAINE
DEPT. OF INLAND FISHERIES AND WILDLIFE